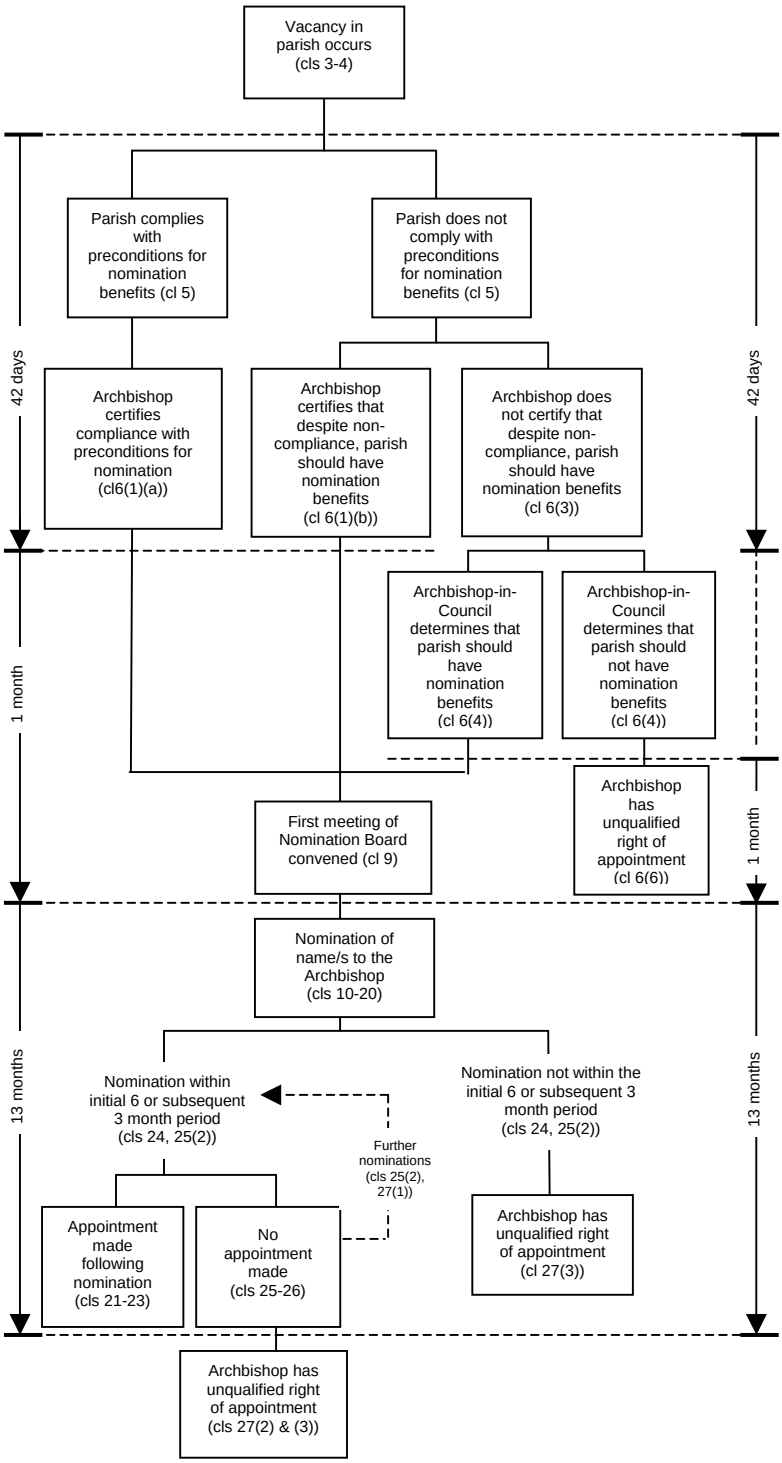Diagrammatic Summary of Provisions